

## FAQ: License Management in Multi Entity Management

This FAQ document (Frequently Asked Questions) covers questions related to the Multi Entity Management License.

This FAQ apply for Multi Entity Management version 6.7.0.xxxx and later.

### 1.1 License information.

On the “About Multi Entity Management” page the License Information section displays when the Trial period will expire.

License information when the Trial period is active.

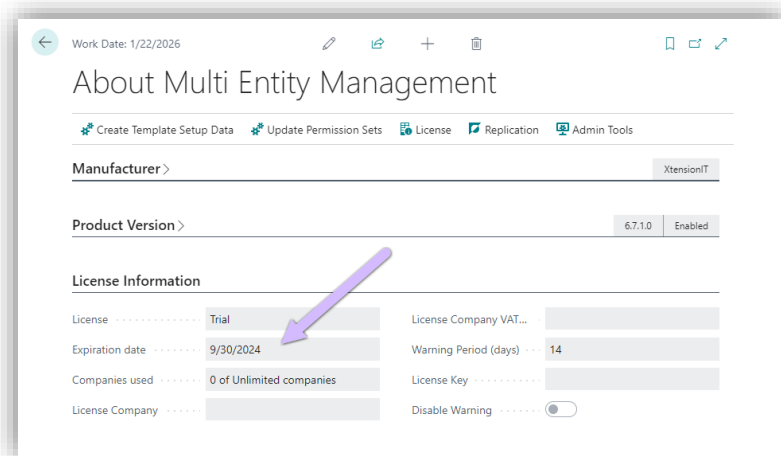

License information when the License is active

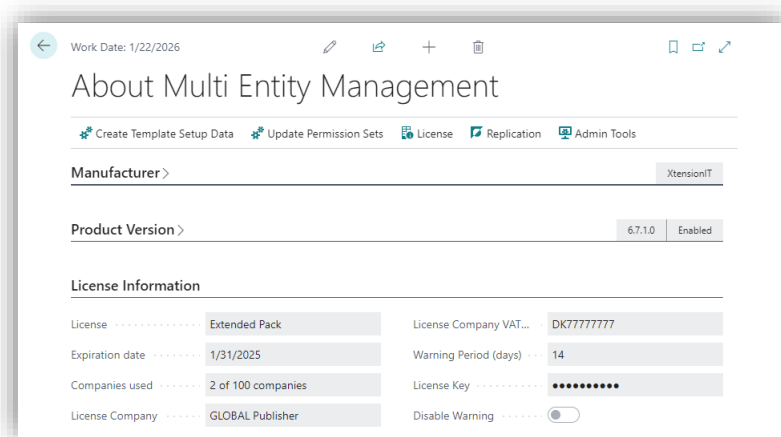

## 1.2 Trial license.

When installing Multi Entity Management, a Trial Period to the end of the following month will be granted. In this period Multi Entity Management, will be functional without any restriction. 14 days before the Trial Period end, a Warning message will appear.

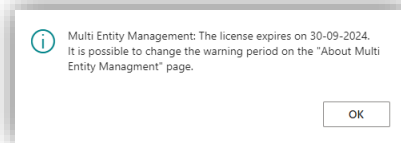

See the next section how to change the warning period.

### 1.2.1 Expiration Date, How to Disable Warning

When the Trial Date, Lease Period or Maintenance Date Expires, there will be a message, to inform about disabling of the “Data replication.” Functionality.

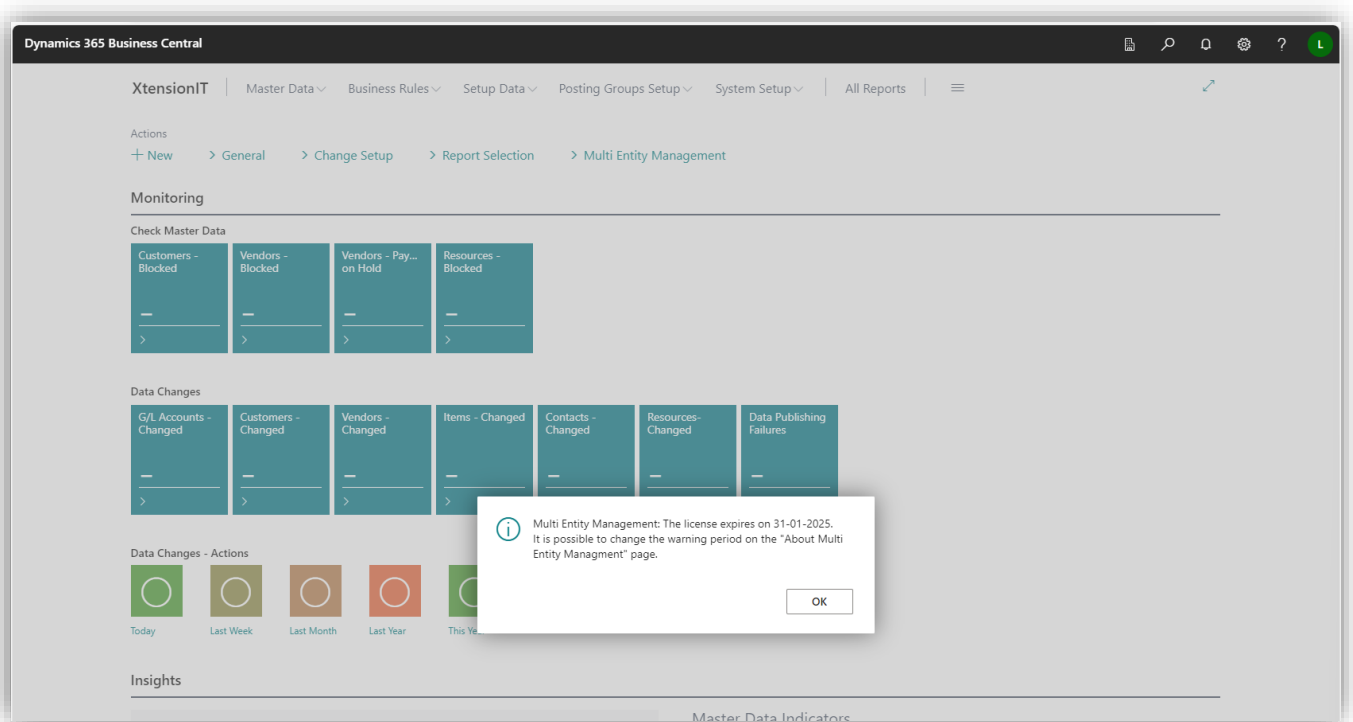

This message can be disabled at the “About Multi Entity Management” page.

### 1.2.2 Change Warning Period

- The “Warning Period (days)” show how many days before Expiration of the license, a warning will be show for the users.

It is possible to change the Warning Period, so the warning message do not appear every day.

In the “About Multi Entity Management” page, choose “License” and “Change Warning Period”. Then assign the number of days to the next warning.

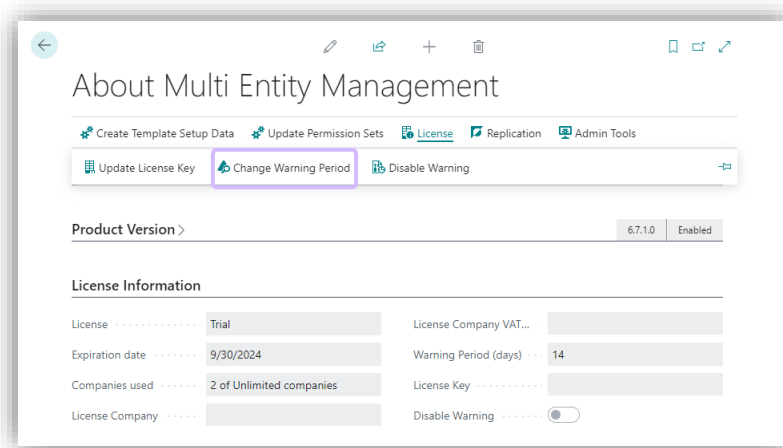

### 1.3 Expiration Date

When the Expiration Date is exceeded, the replication functionality is disabled. Data is not deleted, and the replication can be resumed with an updated license.

### 1.4 Disable Warning

It is possible to disable the Expiration warning message, after the expiration period.

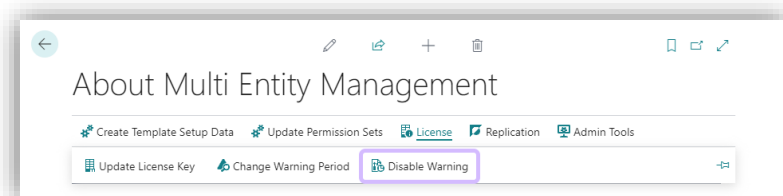

## 1.5 Update license

To enable a full functional license, you must require a license key from your Dynamics 365 Partner or directly at XtensionIT ( [info@xtensionit.com](mailto:info@xtensionit.com) ).

To get the license you must provide the “VAT No.” registered to the company that hold the license in the environment/database.

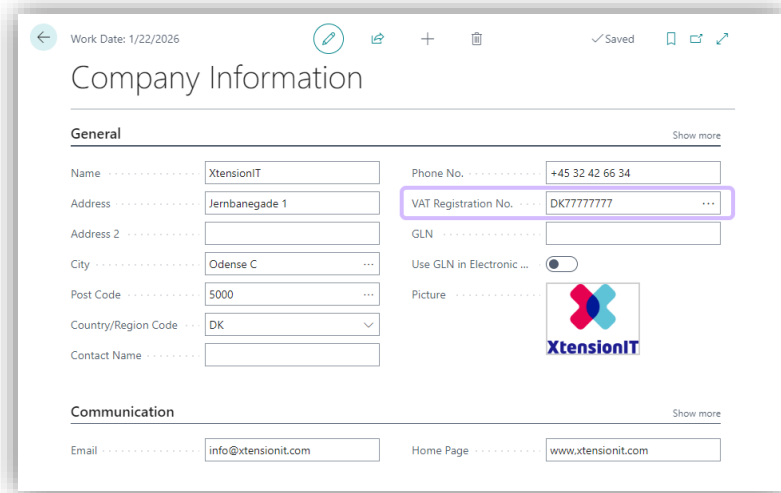

Work Date: 1/22/2026

### Company Information

**General** Show more

Name	XtensionIT	Phone No.	+45 32 42 66 34
Address	Jernbanegade 1	VAT Registration No.	DK7777777
Address 2		GLN	
City	Odense C	Use GLN in Electronic ...	<input type="checkbox"/>
Post Code	5000	Picture	
Country/Region Code	DK		
Contact Name			

**Communication** Show more

Email	info@xtensionit.com	Home Page	www.xtensionit.com
-------	---------------------	-----------	--------------------

### 1.5.1 Update Process.

Use the following procedure to update the license Key for Multi Entity Management.

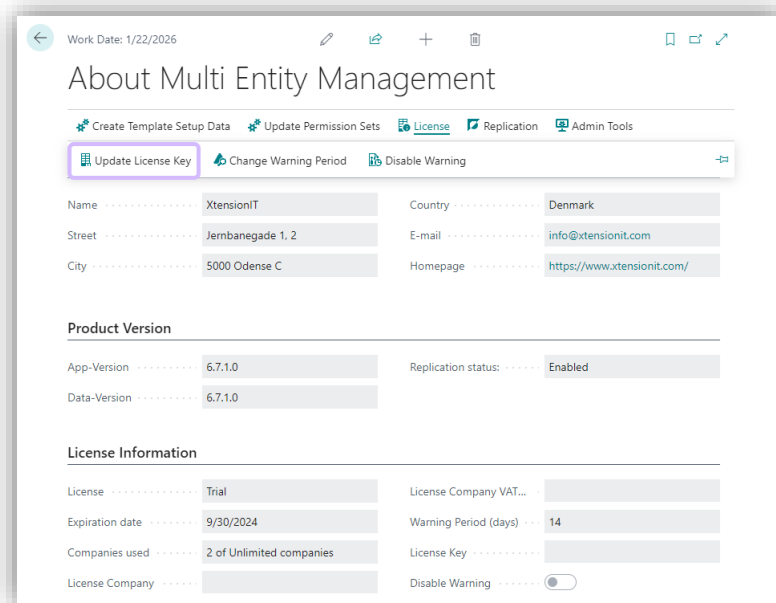

Work Date: 1/22/2026

### About Multi Entity Management

[Create Template Setup Data](#)
[Update Permission Sets](#)
[License](#)
[Replication](#)
[Admin Tools](#)

[Update License Key](#)
[Change Warning Period](#)
[Disable Warning](#)

Name	XtensionIT	Country	Denmark
Street	Jernbanegade 1, 2	E-mail	info@xtensionit.com
City	5000 Odense C	Homepage	https://www.xtensionit.com/

**Product Version**

App-Version	6.7.1.0	Replication status:	Enabled
Data-Version	6.7.1.0		

**License Information**

License	Trial	License Company VAT...	
Expiration date	9/30/2024	Warning Period (days)	14
Companies used	2 of Unlimited companies	License Key	
License Company		Disable Warning	<input type="checkbox"/>

Choose “License” and “Update License Key”.

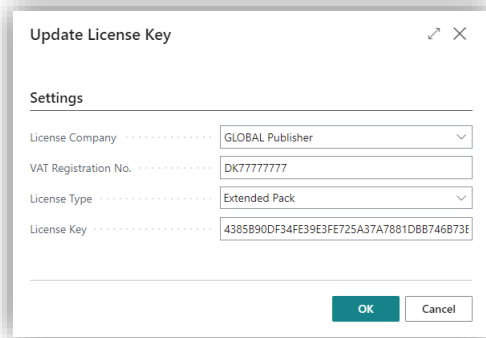

Select the Company where the license will be uploaded to.

The “VAT Registration No.” shown is registered in the Company Information, and must match exactly the License ID, noted at the Multi Entity Management license letter.

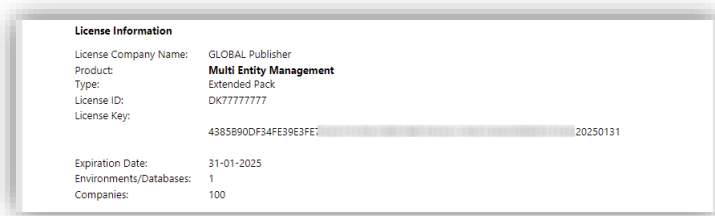

Insert the “License Type” and “License Key from the License Letter provided from your Dynamics 365 Partner or XtensionIT.

The License will return with a message.

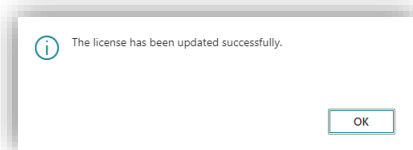

After reopening the “About Multi Entity Management” page, there will be information about the number of Replication Companies and Expiration Date.

License Information	
License	Starter Pack
License Text	Used for 4 of 20 companies. Lic...
License Company	XtensionIT ApS
Warning Period (days)	14
License Key	●●●●●●●●
Used for 4 of 20 companies. License expires on 04/30/22.	

### 1.5.2 Business Central localizations without “VAT Registrations No.

**Note:** This section can be skipped if there already is assigned a VAT Number to the License Company

When using Microsoft Dynamics 365 Business Central localizations, without the “VAT Registration No.” the License Key will be based on other Company identification.

The localizations without “VAT Registrations No.”, will have the field hidden, so it is not possible to type the Identifications number at the “Company Information” page.

When doing the Update process, insert the Company Identification No. from the License Letter into the empty “VAT Registration No.” field.

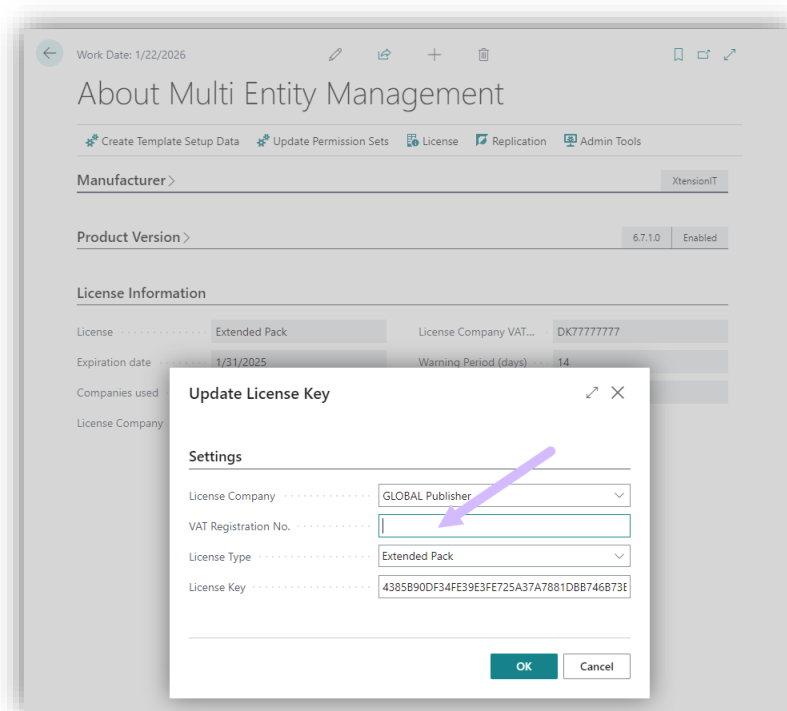

Then confirm that the “VAT Registrations No.” is modified.

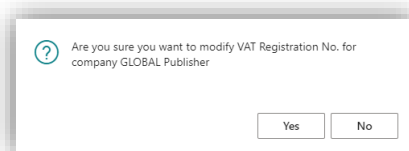

## 1.6 Replication Companies.

Multi Entity Management is license by the number of environments and companies that uses the replication functionality.

It is only Companies that are set up for Publishing, Subscribing or as Report Company, that are counted as a Multi Entity Management company.

A company is registered in the license, when one of the following features is activated.

- Template Company
- Depending Company
- Reporting Company
- Consolidate

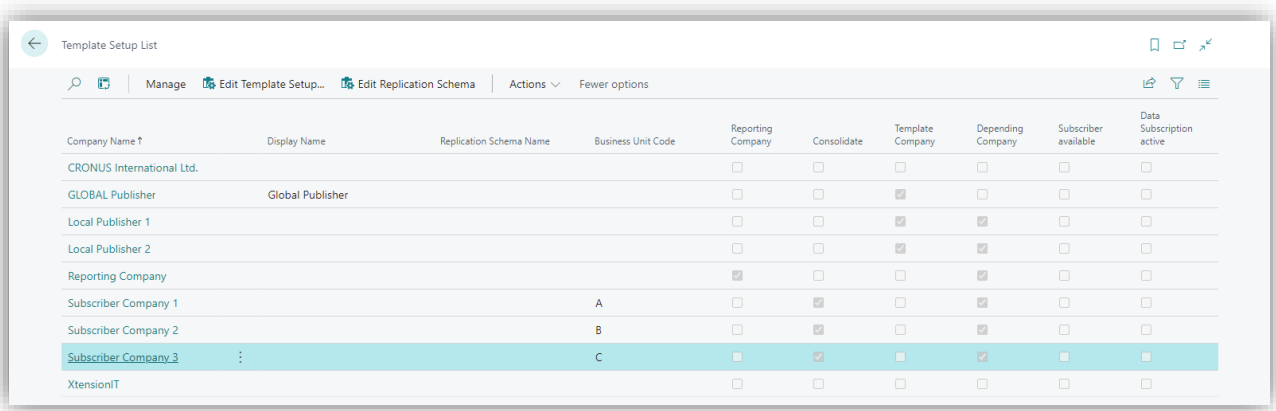

Company Name ↑	Display Name	Replication Schema Name	Business Unit Code	Reporting Company	Consolidate	Template Company	Depending Company	Subscriber available	Data Subscription active
CRONUS International Ltd.				<input type="checkbox"/>	<input type="checkbox"/>	<input type="checkbox"/>	<input type="checkbox"/>	<input type="checkbox"/>	<input type="checkbox"/>
GLOBAL Publisher	Global Publisher			<input type="checkbox"/>	<input type="checkbox"/>	<input checked="" type="checkbox"/>	<input type="checkbox"/>	<input type="checkbox"/>	<input type="checkbox"/>
Local Publisher 1				<input type="checkbox"/>	<input type="checkbox"/>	<input checked="" type="checkbox"/>	<input checked="" type="checkbox"/>	<input type="checkbox"/>	<input type="checkbox"/>
Local Publisher 2				<input type="checkbox"/>	<input type="checkbox"/>	<input checked="" type="checkbox"/>	<input checked="" type="checkbox"/>	<input type="checkbox"/>	<input type="checkbox"/>
Reporting Company				<input checked="" type="checkbox"/>	<input type="checkbox"/>	<input type="checkbox"/>	<input checked="" type="checkbox"/>	<input type="checkbox"/>	<input type="checkbox"/>
Subscriber Company 1			A	<input type="checkbox"/>	<input checked="" type="checkbox"/>	<input type="checkbox"/>	<input checked="" type="checkbox"/>	<input type="checkbox"/>	<input type="checkbox"/>
Subscriber Company 2			B	<input type="checkbox"/>	<input checked="" type="checkbox"/>	<input type="checkbox"/>	<input checked="" type="checkbox"/>	<input type="checkbox"/>	<input type="checkbox"/>
Subscriber Company 3	:		C	<input type="checkbox"/>	<input checked="" type="checkbox"/>	<input type="checkbox"/>	<input checked="" type="checkbox"/>	<input type="checkbox"/>	<input type="checkbox"/>
XtensionIT				<input type="checkbox"/>	<input type="checkbox"/>	<input type="checkbox"/>	<input type="checkbox"/>	<input type="checkbox"/>	<input type="checkbox"/>

In this case there are used 7 companies:



License Information	
License	Extended Pack
License Company VAT...	DK7777777
Expiration date	1/31/2025
Warning Period (days)	14
Companies used	7 of 100 companies
License Key	*****
License Company	GLOBAL Publisher
Disable Warning	<input type="checkbox"/>

If you are exceeding the licensed number of replicating companies, you will get an error, when trying to setup new Template Companies

Template For	Dependent on								
<p>Template For   <a href="#">Manage</a></p> <p>Fields Associated Tables Subscriber Companies</p> <table border="1"> <thead> <tr> <th>Table No. ↑</th> <th>Ti</th> </tr> </thead> <tbody> <tr> <td>10</td> <td></td> </tr> </tbody> </table> <p><b>Validation Results</b> Multy Entity Management: The limit on number of companies does not allow to create more template/depending, reporting or consolidate companies.</p> <p>Dependent on &gt;</p>	Table No. ↑	Ti	10		<p>Dependent on   <a href="#">Manage</a></p> <table border="1"> <thead> <tr> <th>Table ID ↑</th> <th>Table Name</th> </tr> </thead> <tbody> <tr> <td>15</td> <td>G/L Account</td> </tr> </tbody> </table> <p><b>Validation Results</b> Multy Entity Management: The limit on number of companies does not allow to create more template/depending, reporting or consolidate companies.</p>	Table ID ↑	Table Name	15	G/L Account
Table No. ↑	Ti								
10									
Table ID ↑	Table Name								
15	G/L Account								

### Reporting Company

←
✎ + 🗑

#### Template Setup Card

Copy Template Setup

✖ The page has an error. Correct the error or try to revert the change.

✖ Multy Entity Management: The limit on number of companies does not allow to create more template/depending, reporting or consolidate companies.

---

**General**

Company Name	<input type="text" value="Test"/>	Business Unit Code	<input type="text"/>
Replication Schema Name	<input type="text"/>	Reporting Company	<input checked="" type="checkbox"/>
Language Code	<input type="text"/>	Consolidate	<input type="checkbox"/>

### Consolidate

←
✎ + 🗑

#### Template Setup Card

Copy Template Setup

✖ The page has an error. Correct the error or try to revert the change.

✖ Multy Entity Management: The limit on number of companies does not allow to create more template/depending, reporting or consolidate companies.

---

**General**

Company Name	<input type="text" value="Test"/>	Business Unit Code	<input type="text" value="BS2"/>
Replication Schema Name	<input type="text"/>	Reporting Company	<input type="checkbox"/>
Language Code	<input type="text"/>	Consolidate	<input checked="" type="checkbox"/>